

## Contacts within CWaC & others of importance to Cycling Issues

### INDEX

1. [Parliamentary Constituencies](#)
2. [Police & Crime Commissioner](#)
3. [CWaC Corporate Structure](#)
4. [CWaC Councillors](#)  
Councillor sub groups:-  
[Planning Committee](#)  
[Highways Board](#)  
[Places Overview and Scrutiny Committee](#)  
[Parish Councils](#)
5. [Transport and Highways Department](#)  
[Highways Development Control](#)
6. [Planning Dept](#)
7. [Biodiversity & Environmental Protection](#)
8. [Sustrans](#)
9. [Active Travel England](#)
10. [Mersey-Dee Alliance](#)
11. [Flintshire CC](#)
12. [Wirral BC](#)
13. [Liverpool City Region](#)

## Members of Parliament

The new parliamentary constituencies are (effective July 2024) now as below:-



### Chester North & Neston

Samantha Dixon (Lab)

[Dylan Topham is Constituency Support Officer for Samantha Dixon]

### Chester South & Eddisbury

Aphra Brandreth (Con)

### Ellesmere Port & Bromborough

Justin Madders (Lab)

### Runcorn & Helsby

Sarah Pochin (Reform) from May 25 by election.

### Mid-Cheshire (includes Northwich)

Andrew Cooper (Labour). [andrew.cooper.mp@parliament.uk](mailto:andrew.cooper.mp@parliament.uk)

### Wrexham

Andrew Steven Ranger (Lab)

### Alyn & Deeside

Mark Tami (Lab)

Birkenhead

Alison McGovern (Lab)

Wirral West

Matthew Patrick (Labour)

Other constituencies contiguous with the two Chester constituencies are:- Tatton, Mid-Cheshire, Congleton, Crewe & Nantwich, Newcastle-u-Lyme and North Shropshire.

**N.B. If contacting your MP, please include your address as protocol demands that they do not comment/act for non-residents of their constituency. If you wish to write to another MP specifically to address an issue for which they have ministerial responsibility or for which they have shown a particular interest, make this clear in your opening paragraph.**

Police & Crime Commissioner for Cheshire

Dan Price (Lab) – as of 2 May 2024

CWaC Corporate Structure

(🔗 = Hyperlinks to departmental detail)

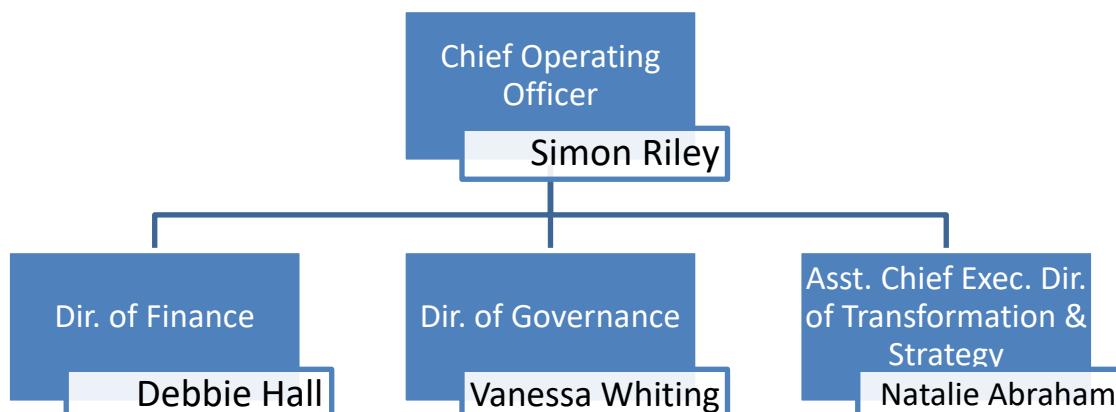
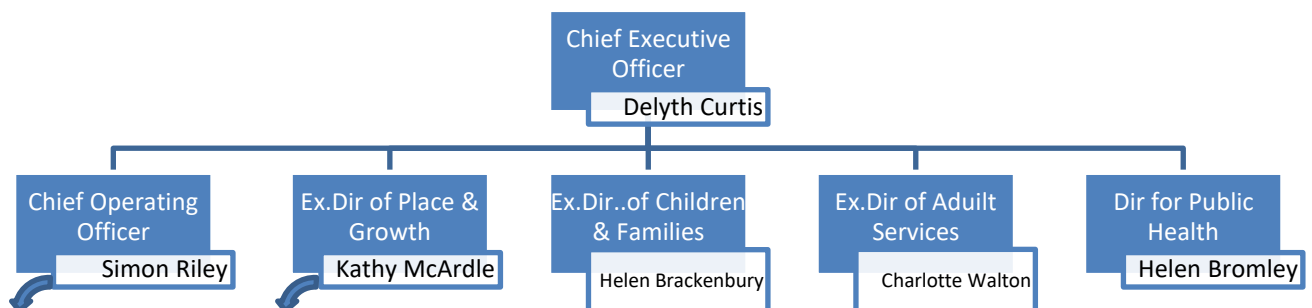

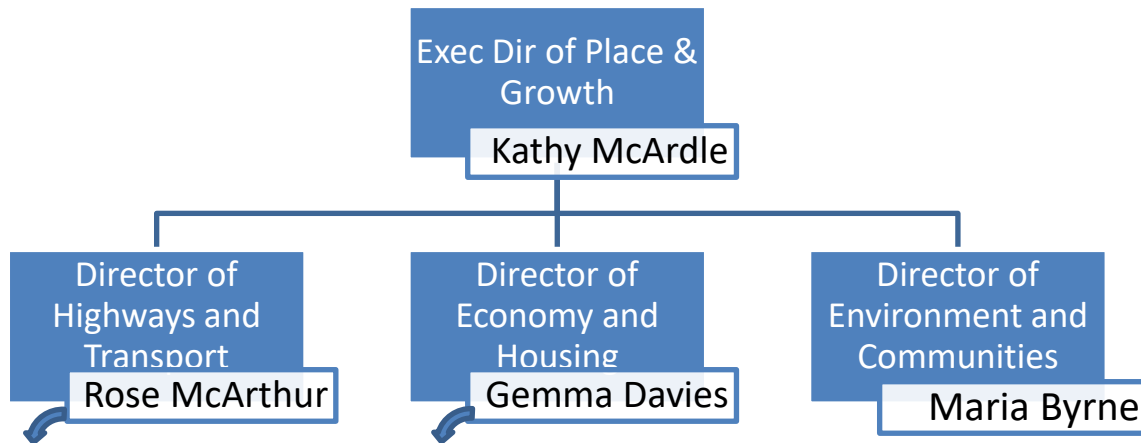

**Some of CWaC's Councillors**

(info for other Councils at [Flintshire CC](#) & [Wirral BC](#))

Cllr Louise Gittins (Little Neston, Lab) – Council Leader

Cllr Karen Shore (Grange & Central Ward, E.Port ,Lab) – Deputy Leader and Cabinet Member for Environment, Transport and Highways (& ISTT Chair).

Cllr Richard Beacham (Newton & Hoole, Lab) Chester projects as the Leader's champion

Cllr Christine Warner (Ledsham & Manor, Lab) – Cabinet Member for Homes & Planning.  
[christine.warner@cheshirewestandchester.gov.uk](mailto:christine.warner@cheshirewestandchester.gov.uk)

Cllr Matt Bryan (Upton, Independent from Sep '23) No longer Cabinet Member for Climate Emergency, Energy and Green Spaces (& sustainability)

Cllr Nathan Pardoe (Winsford, Lab) - Cabinet Member for Inclusive Economy, Regeneration and Digital Transformation.

Cllr Ben Walker (City & Garden Quarter, Lab)

Cllr Paul Chamberlain (City & Garden Quarter, Lab)

Cllr Katrina Kerr (City & Garden Quarter, Lab)

Cllr Elizabeth McGlashan (Gt Boughton, Lab)

Cllr Simon Eardley (Mollington & Saughall, Con) - Opposition Member for Environment, Highways and Strategic Transport

Cllr Gibbon (Con) - Opposition Member for Housing, Regeneration and Growth

Cllr Miles Hogg (Neston & Willaston, Con) – on Planning Committee

Cllr Chris Copeman (Helsby, Green)

Cllr Mark Williamson (Christleton & Huntington, prev Con, Reform as of 17 Sep 25)

CLlr John Roach (Greens) – Whitby Park Ward, E. Port:-

[John.Roach@cheshirewestandchester.gov.uk](mailto:John.Roach@cheshirewestandchester.gov.uk)

Netherpool Ward, E. Port Councillor:- [katie.kendrick@cheshirewestandchester.co.uk](mailto:katie.kendrick@cheshirewestandchester.co.uk)

Westminster Ward, E. Port Councillor:- [lisa.denson@cheshirewestandchester.gov.uk](mailto:lisa.denson@cheshirewestandchester.gov.uk)

Other Councillors by Ward can be found at:-

<https://cmttpublic.cheshirewestandchester.gov.uk/mgMemberIndex.aspx?FN=WARD&VW=LIST&PIC=0>

### **CWaC Planning Committee**

*N.B. As with most councils, the majority (>90%) of planning decisions are delegated to Case Officers. The Planning Committee usually only considers cases where:*

- *There is a high level of interest from local residents.*
- *The application is contentious and may not be in accord with the Council's own policies*
- *There is a major potential impact on the local community*
- *There are probity issues where the council could be perceived as being biased if the application is delegated to officers*
- *Where there is a variation in opinion between the council and other key consultees or community organisations*

*A local ward councillor may 'call-in' an application to ask for it to be considered by the full committee rather than be delegated. This is a useful mechanism if the local councillor(s) can be engaged in the topic.*

### **The Planning Committee (as at Dec 2023):-**

Councillor Gina Lewis (Chairman)

Councillor Stuart Bingham

Councillor Tommy Blackmore

Councillor Razia Daniels

Councillor Gillian Edwards

Councillor Myles Hogg

Councillor Katrina Kerr

Councillor Stuart Parker MBE

Councillor Gaynor Sinar

Councillor Alex Tate

Councillor Ben Walker

Councillor Norman Wright

*Note:- Members of the Planning Committee are obliged to look at all aspects of an application and not to be deemed to have 'pre-determined' their position. Whilst it is legitimate to contact members to explain our/your position, they may choose not to respond for fear of being seen to have pre-judged the issue.*

## **Highways Board**

Only formed in 2023 with first meeting in September 2023. "The Board is chaired by Councillor Shore and be made up of eight Members formed from cross party membership, with four Labour Members, three Conservative, and one Independent, supported by senior officers. Councillor Shore will take Highways Board recommendations to Cabinet for review and where agreed, approval. The minutes of meetings will not be publicly available as it is constituted as an advisory board to Cabinet."

Council Members of Highways board (as at 8-Oct-23):-

Karen Shore, Lab, Central & Grange

Gillian Edwards, Ind, Weaver & Cuddington

Dan Marr, Con, Davenham, Moulton & Kingsmead

Simon Eardley, Con, Saughall & Mollington

Adrian Waddlove, Con, Farndon

Mike Garvey, Lab, Frodsham

Gina Lewis, Lab, Winsford, Over and Verdin

Paul Chamberlain, Lab, City & Garden Quarter

## **Places Overview and Scrutiny Committee**

### **Terms of reference**

- a) To review and make recommendations for improvement in relation to any matter that has an impact on the physical, geographical, and economic needs of Cheshire West and Chester, including:
- b) To take responsibility for reviewing performance relating to place-based services
- c) Receive and scrutinise items which have been referred to it from Cabinet and Council or Cheshire West and Chester Scrutiny Committee.
- d) Produce an Annual Scrutiny Report summarising the work of the Committee.
- e) Consider Call-ins that fall within the remit of the Committee.

### **Topics covered:-**

- Crime and Disorder Partnership
- Highways including transport, infrastructure, and parking
- Streetscene
- The local environment including rivers
- Communities and community working
- Business economy, regeneration, Growth and Skills
- Housing
- Climate Change
- Poverty
- Waste and recycling
- Strategic planning and regeneration
- Trading standards and licensing strategies
- Parks, gardens, and public open spaces
- Pre-decision scrutiny that relates to the portfolios within the remit of the Committee

### **Membership (June 2024):-**

- [Councillor Sam Naylor](#) (Chairman)
- [Councillor Simon Eardley](#) (Deputy Chairman)
- [Councillor Mark Stocks](#)
- [Councillor Matt Carter](#)

- [Councillor Caroline Ellis](#)
- [Councillor Katrina Kerr](#)
- [Councillor John Roach](#)
- [Councillor Dan Marr](#)

Support officer: Tom Rawlinson, Scrutiny Officer.

Email: [tom.rawlinson@cheshirewestandchester.gov.uk](mailto:tom.rawlinson@cheshirewestandchester.gov.uk)

### **Parish Councils**

Not all areas are Parished. We do not (yet) have contacts or interactions with many. Some that we do:-

Huntington PC	Dave Whitehead, Chair. <a href="mailto:whiteheaddave@yahoo.co.uk">whiteheaddave@yahoo.co.uk</a> <a href="mailto:theclerk@huntington-chester.co.uk">theclerk@huntington-chester.co.uk</a> (Pippa – 0770 951 2348)
Great Boughton PC	Helen Wilman <a href="mailto:clerk@greatboughtonparishcouncil.gov.uk">clerk@greatboughtonparishcouncil.gov.uk</a> (Sophia Samuel - Responsible Financial Officer) Office: 01244 637277, Mobile: 07709 512348
Christleton PC	Christine Davies <a href="mailto:clerk@christleton-pc.gov.uk">clerk@christleton-pc.gov.uk</a>
Helsby PC	Claire Jones <a href="mailto:clerk@helsbyparishcouncil.gov.uk">clerk@helsbyparishcouncil.gov.uk</a>

## Transport & Highways Department

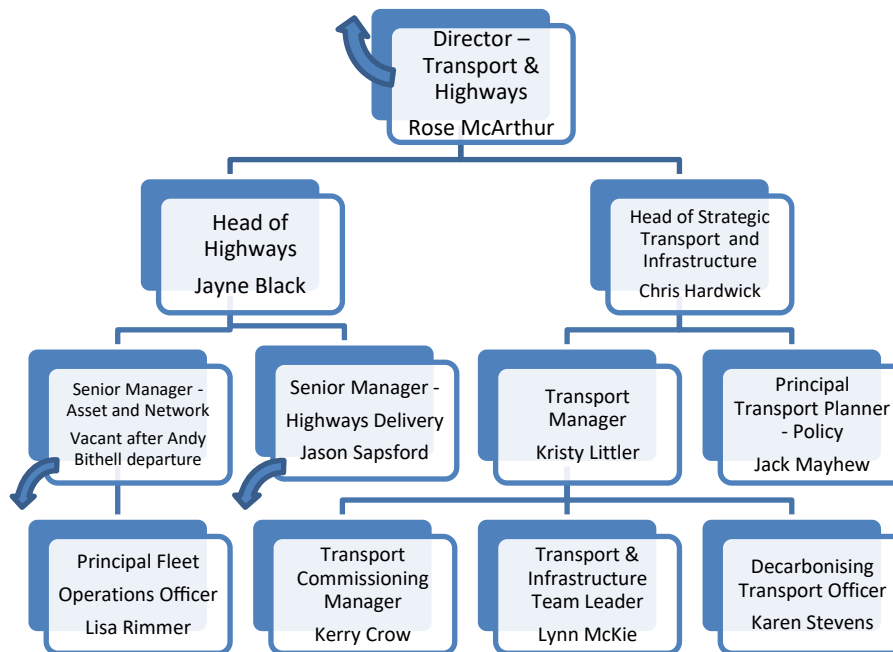

Rose McArthur Previously reported to Deputy CEO but now unclear as to whom she reports – probably Kathy McArdle.

*As of Apr 24, Vacant.* Senior Manager Asset and Network (based in Highways). Responsible for Maintenance Contract – Area engineers at Winsford & Chester report to him ~~(was Andy Bithell – who went to L’pool)~~.

Kristy Littler Transport Manager – (Planning and Strategy? – this detail does not appear on the official organisation chart). Following Dave Land’s departure, she was contact for Strategy & Infrastructure (presumably this is now in Chris Hardwick’s role?).

Karen Stevens Decarbonising Transport Officer  
[Karen.Stevens@cheshirewestandchester.gov.uk](mailto:Karen.Stevens@cheshirewestandchester.gov.uk)  
 Karen reports to Kristy Littler

Sian Williams Principal Engineer  
 Dylan Davies Head of Bridges & Structures  
 Andy Coward Senior Highways Engineer (best contact for Cycling re routine maintenance etc). [andrew.coward@cheshirewestandchester.gov.uk](mailto:andrew.coward@cheshirewestandchester.gov.uk)

Kay Parry Principal Engineer, [Kay.Parry@cheshirewestandchester.gov.uk](mailto:Kay.Parry@cheshirewestandchester.gov.uk)

Mark Averill  
 Lee Roberts Network Management Officer, CWaC (dealing with Net’s Café path fault)

Luke Arnold Regen Team  
 Andrew Arditti Communications Manager – Northgate Programme. Reports to?  
 Karl Farrow Area Team Leader, Highways. (Cover potholes & flooding)

Gerard Colman                      Team Leader – Lights and Signals  
 Joss Eastwood                    Traffic Signal Engineer  
[ENGTRAFFICSIGNALS@cheshirewestandchester.gov.uk](mailto:ENGTRAFFICSIGNALS@cheshirewestandchester.gov.uk)

**Highways Development Control.**

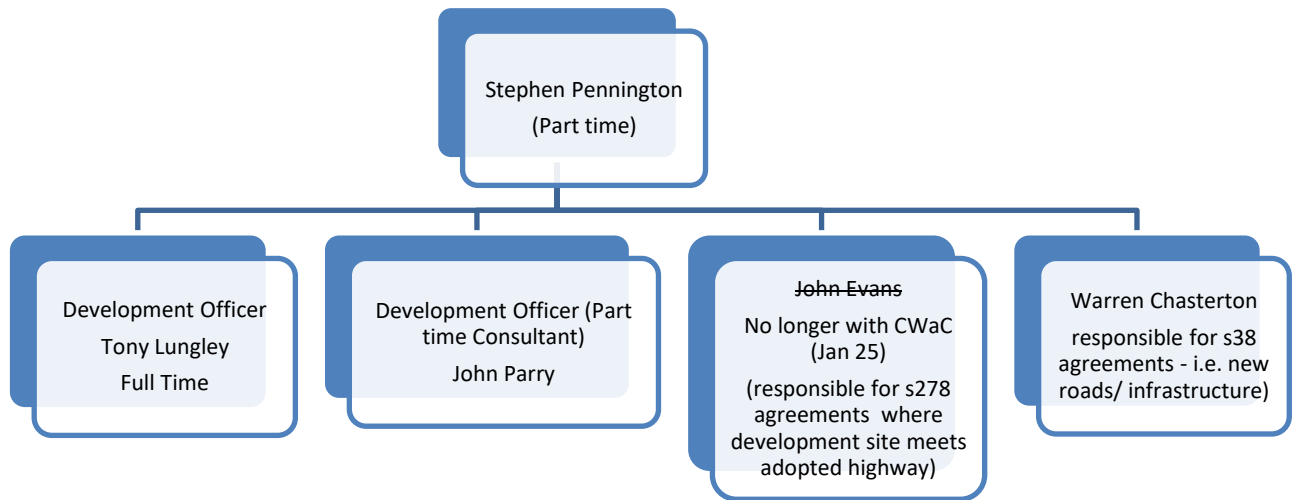

[Above hierarchy needs checking – may not be 100% accurate]

Tony Lungley	<a href="mailto:Tony.Lungley@cheshirewestandchester.gov.uk">Tony.Lungley@cheshirewestandchester.gov.uk</a>
Sarah Collins.	Senior Road Safety Officer at Cheshire West and Chester Council. (Leaving CWaC ?)
Garrett Jones	Your Streets Officer, StreetCare Services, <a href="mailto:garrett.jones@cheshirewestandchester.gov.uk">garrett.jones@cheshirewestandchester.gov.uk</a>
Hannah Maloney	StreetCare
Andy Whitby	Network Steward, Highways Dept, CWaC (re hedge trimming) <a href="mailto:Andy.Whitby@cheshirewestandchester.gov.uk">Andy.Whitby@cheshirewestandchester.gov.uk</a>
Nick Edwards	Engineer – Highways (responded re White line re-instatement on A51)
Oscar Pepper	Technician, Located at Guilden Sutton Highways Depot. (responded to IS re 2-way signage in Spital Walk)
Highway Authority,	Responsibility for s278 agreements of the Highways Act 1980 for the proposed works within the existing highway boundaries was with John Evans who has now left CWaC. No replacement as yet (Jan 25) For those outside highway boundaries (new roads etc), contact is Warren Chasterton.
Dylan Jones	Engineer – Ellesmere Port and Neston Area (responded re Road Markings) <a href="mailto:Dylan.Jones@cheshirewestandchester.gov.uk">Dylan.Jones@cheshirewestandchester.gov.uk</a>

## CWaC Communities & Engagement

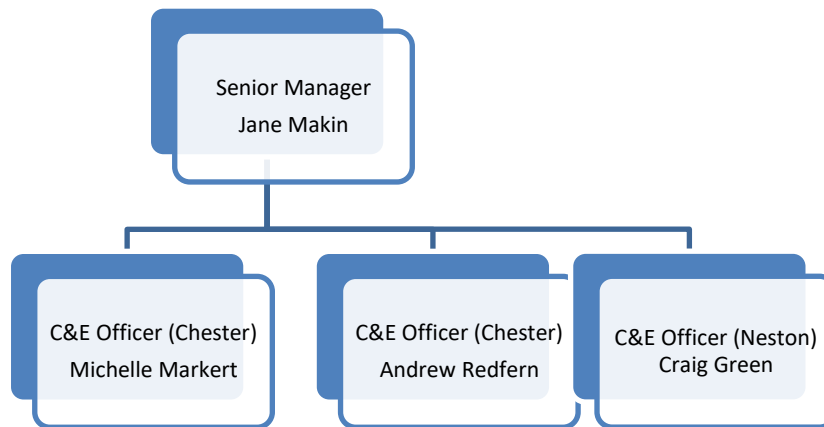

Victoria Chowdhury Community Campaigns and Communications Officer, CWaC

Michael Lester Parking Services Manager (Strategy & Development) Cheshire West and Chester Council

Michael (Mike) Goan Public Rights of Way Officer, CWaC (there is a team of PROW Officers)  
[michael.goan@cheshirewestandchester.gov.uk](mailto:michael.goan@cheshirewestandchester.gov.uk)

Liz Holmes PROW Officer covering Northwich  
[Elisabeth.Holmes@cheshirewestandchester.gov.uk](mailto:Elisabeth.Holmes@cheshirewestandchester.gov.uk)

Will Pearson Climate Manager

Presumably part of Transformation & Strategy:-

Morgan Jones, Strategy & Innovation Manager - Cheshire West and Chester Council  
[morgan.jones@cheshirewestandchester.gov.uk](mailto:morgan.jones@cheshirewestandchester.gov.uk) | 07887 572 334 |



Hazel Honeyset (Principal Planning Officer)  
Jeff Eaton (Principal Planning Officer)

**Case Officers** (some part time – to be annotated later with status & to check if all still working. Most are employed by CWaC but some of the simpler work is outsourced to contractors):-

Jordan Basford  
Edward Bannister  
Amy Brittain  
Jacques Carboni (Planning Officer) 07851 245548  
Charlie Cullen  
Isil Ertosun (Planning Officer) 07824 472891 [isil.ertosun@cheshirewestandchester.gov.uk](mailto:isil.ertosun@cheshirewestandchester.gov.uk)  
Phil Glennon [philip.glennon@cheshirewestandchester.gov.uk](mailto:philip.glennon@cheshirewestandchester.gov.uk)  
Ben Greenwood  
Steven Holmes (Senior Planning Officer) [Steven.Holmes@cheshirewestandchester.gov.uk](mailto:Steven.Holmes@cheshirewestandchester.gov.uk)  
(my email to him was blocked, so may not be possible to email directly)  
Helen Jameson  
Kara Johnston  
Brain Leonard (Senior Planning Officer)  
Robert Lester  
Lyndsay Logue  
Melanie Louw  
Ed Maddern  
Luke Milligan 07785 372923  
Aisling Monaghan [aisling.monaghan@cheshirewestandchester.gov.uk](mailto:aisling.monaghan@cheshirewestandchester.gov.uk)  
Gail Nickson  
Keshni Patel-Rayani  
Jake Powell  
Jenny Poynton  
Emily Reed  
Jo Redmond (Senior Planning Officer) 07795 315544, [jo.redmond@cheshirewest.gov.uk](mailto:jo.redmond@cheshirewest.gov.uk)  
Rafael Saffer  
Edward Shepherd (Senior Planning Officer) 07522 232125  
Lindsay Shinner  
Coco Sheung 07788 339383  
Karl Splisbury (ret'd?)  
Jill Stevens (works Mon and Wed-Fridays). Responds to Bethan Armstrong  
Lee Talbot  
Ben Teague  
Elizabeth Townsend  
Craig Waite  
Angela Wrigley (Senior Planning Officer) [angela.wrigley@cheshirewest.gov.uk](mailto:angela.wrigley@cheshirewest.gov.uk) 07796 611333  
Emily Yates (Senior Planning Officer) [emily.yates@cheshirewestandchester.gov.uk](mailto:emily.yates@cheshirewestandchester.gov.uk)  
& possibly others

Planning Enforcement Team:- [planningenforcement\\_west@cheshirewestandchester.gov.uk](mailto:planningenforcement_west@cheshirewestandchester.gov.uk)  
(part of Development Management Team?) – Charlotte Vickers (?) 0300 123 7027

Police (for Planning issues) Colin Marples – Cheshire Constabulary, Designing Out Crime Officer

**CWaC Biodiversity Team**

Laura Hughes, Natural Environment Officer (Ecosystems and Biodiversity), Total Environment

Amy Stanley, Natural Environment Officer (Ecosystems and Biodiversity), Total Environment

Amy Weir

Caitlin Cross, Assistant Natural Environment Officer, Total Environment

The reporting line is not clear – I presume that it will fall into Maria Byrne’s directorate?

**Roger Goulding** is Green Infrastructure Lead for CW&C.?

**CWaC Environmental Protection Team**

Jonathan Collins

**CWaC Community Access Team**

Live Well Coordinator - Gemma Baxter

## Other Bodies and Organisations

**Cycling UK**      Kate Litherland                      kate\_litherland@yahoo.co.uk

**Sustrans**      Senior Network Development Manager (North) – was Tim Hollins but he has moved to Active Travel England (need to identify his role)  
Other people (named in previous auto-reply from Tim):-  
[pete.nolan@sustrans.org.uk](mailto:pete.nolan@sustrans.org.uk) (Senior Project Officer in the Paths for Everyone Network Design) & [mike.babbitt@sustrans.org.uk](mailto:mike.babbitt@sustrans.org.uk) (Interim Director:England North - from Jan 2025)  
Hanover House | 30-32 Charlotte Street | Manchester | M1 4FD. 0161 923 6050 | 07870 364523  
[Josh.Molyneux@sustrans.org.uk](mailto:Josh.Molyneux@sustrans.org.uk), Network Development Manager (North West)  
Mary Seaton – Land Manager for North of England (Cheshire to Whitby)  
Sarah Donnelly (Volunteer Co-ordinator, England North)  
Karen Blakeley (also volunteer co-ordinator?)  
[volunteers-north@sustrans.org.uk](mailto:volunteers-north@sustrans.org.uk)  
[Not sure of precise geographical area – variously described as (a) Birmingham to Scottish border or (b) North West or West and South Yorkshire]  
  
Anthony Jones is the Sustran's guy for North Wales  
[Anthony.Jones@sustrans.org.uk](mailto:Anthony.Jones@sustrans.org.uk)

### **Mersey Dee Alliance**

Chair  
Vice-Chair      Cllr Louise Gittins (but Dec 24 register of interests just shows her as a 'member')  
[Emma.Wynne@cheshirewestandchester.gov.uk](mailto:Emma.Wynne@cheshirewestandchester.gov.uk)      (Senior Officer responsible for managing the MDA partnership – i.e. the cross-border relationships side rather than programme or project management)

### **Growth Track 360**

Chair              Cllr Louise Gittins (CWaC)  
Vice-Chair      Cllr Ian Roberts (Flintshire)

### **Welsh Government**

Stephen Jones (moving from CWaC to Welsh Government to work with the Cabinet Secretary (Ken Skates MS) for Transport and North Wales from Dec 2024). SJ mob 07776 211597 (personal)  
[SJ was previously Programme Co-ordinator, MDA, [stephen.jones@cheshirewestandchester.gov.uk](mailto:stephen.jones@cheshirewestandchester.gov.uk)

### **Railway Companies**

1. Transport for Wales  
John Goodman – lead for Active Travel (?)

Ruth Wojtan, (who used to work for CWaC), is now at Transport for Wales and has done a lot of business case work on the Chester Station & Crewe->Holyhead line projects.

2. Merseyrail
3. Northern

**Canal & Rivers Trust** - Cath Turpin (possibly just for E Port)

James Bibby, Estates Surveyor. [james.bibby@canalrivertrust.org.uk](mailto:james.bibby@canalrivertrust.org.uk).

### **Active Travel England**

Mark Knighting, Head of Development Management, 07977695584.

[Mark.Knighting@activetravelengland.gov.uk](mailto:Mark.Knighting@activetravelengland.gov.uk)

ATEContact [ATEContact@dft.gov.uk](mailto:ATEContact@dft.gov.uk)

Planning-Advice [Planning-advice@activetravelengland.gov.uk](mailto:Planning-advice@activetravelengland.gov.uk)

[Nick.Chamberlin@activetravelengland.gov.uk](mailto:Nick.Chamberlin@activetravelengland.gov.uk)

[chris\\_boardman@me.com](mailto:chris_boardman@me.com)

Tim Hollins (ex Sustrans – from April 2025). Role?

### **Sport England**

Richard Sewell MSc BA Hons MRTPI , Planning Manager, Mob 07826168036

Email:- richard.sewell@sportengland.org

**Cheshire West Safety Advisory Group** Ian Tordoff (Chair), , Events Development and Commissioning Manage, Public Protection Team

**Chester Sustainability Forum** Steve Hughes (Chair) -not a CW&C employee  
Martin Preston, Secretary

**Chester Residents Associations Group** Vanessa Bond (Secretary). Vanessa is also Co-organiser of the Active Travel Festival.

**Chester Living Streets team.** Vanessa Bond (Chair)

**Active Cheshire** Jack Davies, Strategic Lead for Active Environments (AC covers Cheshire & Warrington)

Professor Garfield Southall Treasurer of the Ellesmere Port Local and Family History Society and the Chair of the North Cheshire Community Rail Partnership.

**Forest City Projects/Watermans (?)** John Mason

### **HealthBox**

11 Oct-25

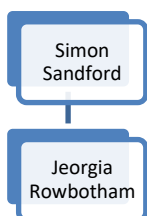

v 3.2

Page 15

**BBC** Lyndsey Prosser Reporter on N West Tonight (Tel 07730-287150)

**Wheels for Wellbeing** (London) Kate Ball Campaigns & Policy officer

**Eastham Preservation Association** David Allan (Chairman). [david.allan132@ntlworld.com](mailto:david.allan132@ntlworld.com)  
**Wirral Footpaths Society** New secretary (?) Philip Barton (wheel chair user)

Jane Townsend (lives in/ from Willaston)  
[jpt.grp@outlook.com](mailto:jpt.grp@outlook.com)

South Wirral Footpath Officer /Volunteer (?) Geoff Holland [geoffholland@gmail.com](mailto:geoffholland@gmail.com)

**The Heswall Society** [roger.m.lane@btinternet.com](mailto:roger.m.lane@btinternet.com) (0151 342 9269).  
Heswall is in Wirral, but the Society seems to be very active in monitoring and commenting on Planning Applications

**Ramblers UK** Darren Merritt - Supporter Care Officer (020 3 961 3232)  
Sophie Reindorp, Casework Officer  
[eugene.suggett@ramblers.org.uk](mailto:eugene.suggett@ramblers.org.uk) (suggested as contact by Jane Townsend)

King's Moat Residents Association Chair Paul Booth. [kingsmoatra@gmail.com](mailto:kingsmoatra@gmail.com)

### **Flintshire County Council**

Helen Sophia Mrowiec, Countryside Sites Team Leader. [Helen.Mrowiec@flintshire.gov.uk](mailto:Helen.Mrowiec@flintshire.gov.uk)

Clr Debbie Owen:- involved in getting riverside A Frames removed

[Mathew.Davies@flintshire.gov.uk](mailto:Mathew.Davies@flintshire.gov.uk) (from 2019)

[Mike.taylor@flintshire.gov.uk](mailto:Mike.taylor@flintshire.gov.uk) (from 2023)

Wayne Jones, Coordinator Area 3, Streetscene, Streetscene and Transportation, Flintshire County Council. [wayne.jones@flintshire.gov.uk](mailto:wayne.jones@flintshire.gov.uk) (from 2018)

### **Wirral Borough Council**

Councillors:-

Liz Grey (Lab) for Bidston and St James Ward, Birkenhead and Chair of the Environment, Climate Emergency and Transport Committee & Chair for WBC Active Travel Forum

Ed Lamb (Green) for Bebbington. [edlamb@wirral.gov.uk](mailto:edlamb@wirral.gov.uk) (0777 332 4265). Attends the active travel forum and is a cyclist

Helen Raymond (Lib Dem for Eastham). Spokesperson for Liberal democrats on Econ, Regen & Housing. Phone 07387 259 366. Email [helenraymond@wirral.gov.uk](mailto:helenraymond@wirral.gov.uk)

Julie Barnes, who is the Lead Commissioner for Transport and Technology in Wirral.

Robin Tutchings - Rights Of Way Officer, Highways & Infrastructure, Neighbourhood Services, Wirral BC. [robintutchings@wirral.gov.uk](mailto:robintutchings@wirral.gov.uk) Mob: 07795 367276

Stephen Walker - Senior Transport Planner, Neighbourhood Services, Wirral Council -  
Hamilton Building, Conway Street, CH41 4FD. Email: [stephenwalker2@wirral.gov.uk](mailto:stephenwalker2@wirral.gov.uk)

Contact info from Ed Lamb:- "Some contact info for you:  
Simon Young, Wirral LCWIP Project Manager <[simonyoung@wirral.gov.uk](mailto:simonyoung@wirral.gov.uk)>

**Liverpool City Region**

Simon O'Brien, Cycling Commissioner for Liverpool City Region and ATE.  
<[simon.obrien@liverpoolcityregion-ca.gov.uk](mailto:simon.obrien@liverpoolcityregion-ca.gov.uk)

**Peel Group of Companies**

Alex Burrows, surveyor. [alex.burrows@peelports.com](mailto:alex.burrows@peelports.com)

Peter Linstead

Richard Mawdsley

Peel Holdings David Thompson is based in Manchester but deals with all the land owned by Peel Holdings or the former MSC

# Linked Organisation Charts

Assets & Network:-

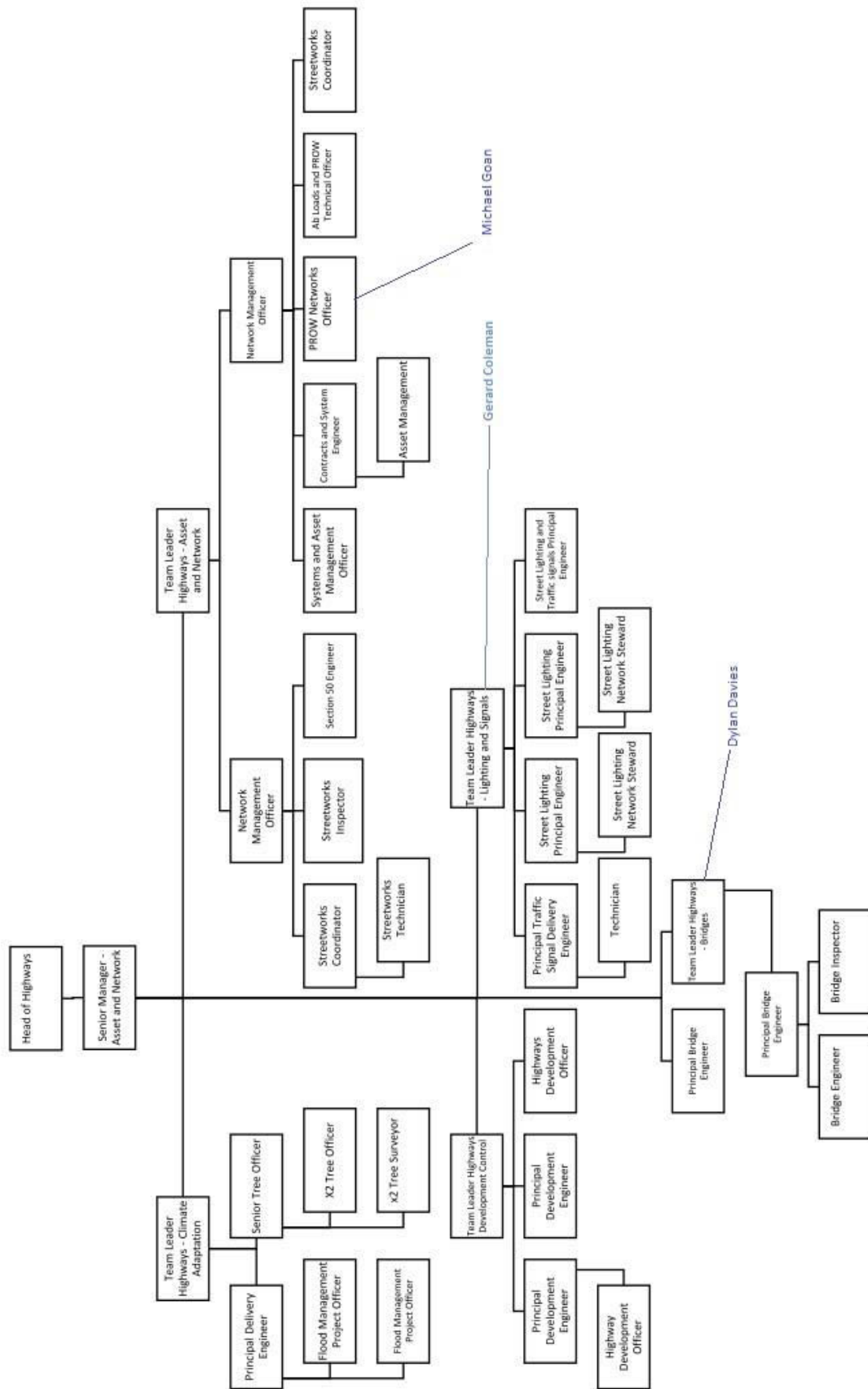

# Highways Delivery

